

This drawing is the property of Larsen & Toubro Limited, Construction Group and must not be passed on to any person or body not authorized by us to receive it nor be copied or otherwise made use of either in full or in part by such person or body without our prior permission in writing.

AMDA 'C' / PP NO. /  
 C.N. 03/16565/92  
 A.P.  
 Part I  
 Part II

- SPECIFICATIONS**
- WALLS: 9" (230x420) BRICK WALLS WITH 1:3 CEMENT MORTAR.
  - PLASTERING: 1/2" THK PLASTER WITH 1:3 CEMENT MORTAR.
  - R.C.C: 1:2:4 CEMENT CONCRETE WITH REINFORCEMENT FOR COLUMNS, FLOOR SLABS, LINTELS AND BEAMS.
  - ROOFING: R.C.C. ROOFING WITH SUITABLE REINFORCEMENT.
  - FOOTING: R.C.C. 1:2:4 CONCRETE WITH REINFORCEMENT.
  - P.C.C: 1:4:8 CONCRETE.
  - DOORS: AL GLAZED DOOR, T.W. FLUSH DOOR WITH COMM. PLY ON BOTH SIDES PAINTED AND KITPLY FOR TOILET DOOR.
  - WINDOWS: AL GLAZED WINDOWS.
  - PAINTING: WATER PROOF CEMENT PAINT FOR EXTERNAL AND INTERNAL WALLS AND ENAMEL PAINT FOR WOOD WORK.
  - FLOORING: MOSAIC FLOORING.

**SCHEDULE OF JOINERIES**

TYPE	OPENING SIZE	DESCRIPTION
R.S	4'0" x 7'0" (1240x2195)	ROLLING SHUTTER
D1	5'0" x 7'0" (1525x2195)	AL GLAZED DOOR
D2	4'0" x 7'0" (1220x2195)	GLAZED DOOR
D3	3'3" x 7'0" (1000x2195)	FLUSH DOOR
D4	3'0" x 7'0" (915x2195)	T.W. PANELLED DOOR
D5	2'6" x 7'0" (750x2195)	T.W. PANELLED DOOR
W1	5'0" x 4'0" (1525x1220)	AL GLAZED WINDOW
W2	4'0" x 4'0" (1220x1220)	AL GLAZED WINDOW
W3	4'0" x 4'0" (1220x1220)	AL GLAZED WINDOW
W4	3'5" x 4'0" (1000x1220)	AL GLAZED WINDOW
W5	4'7" x 4'0" (1400x1220)	AL GLAZED WINDOW
W6	4'6" x 4'0" (1367.5x1220)	AL GLAZED WINDOW
V1	5'0" x 7'0" (1525x2195)	AL GLAZED VENTILATOR
V2	4'0" x 2'0" (1220x600)	AL GLAZED VENTILATOR
V3	4'0" x 2'0" (1220x600)	AL GLAZED VENTILATOR

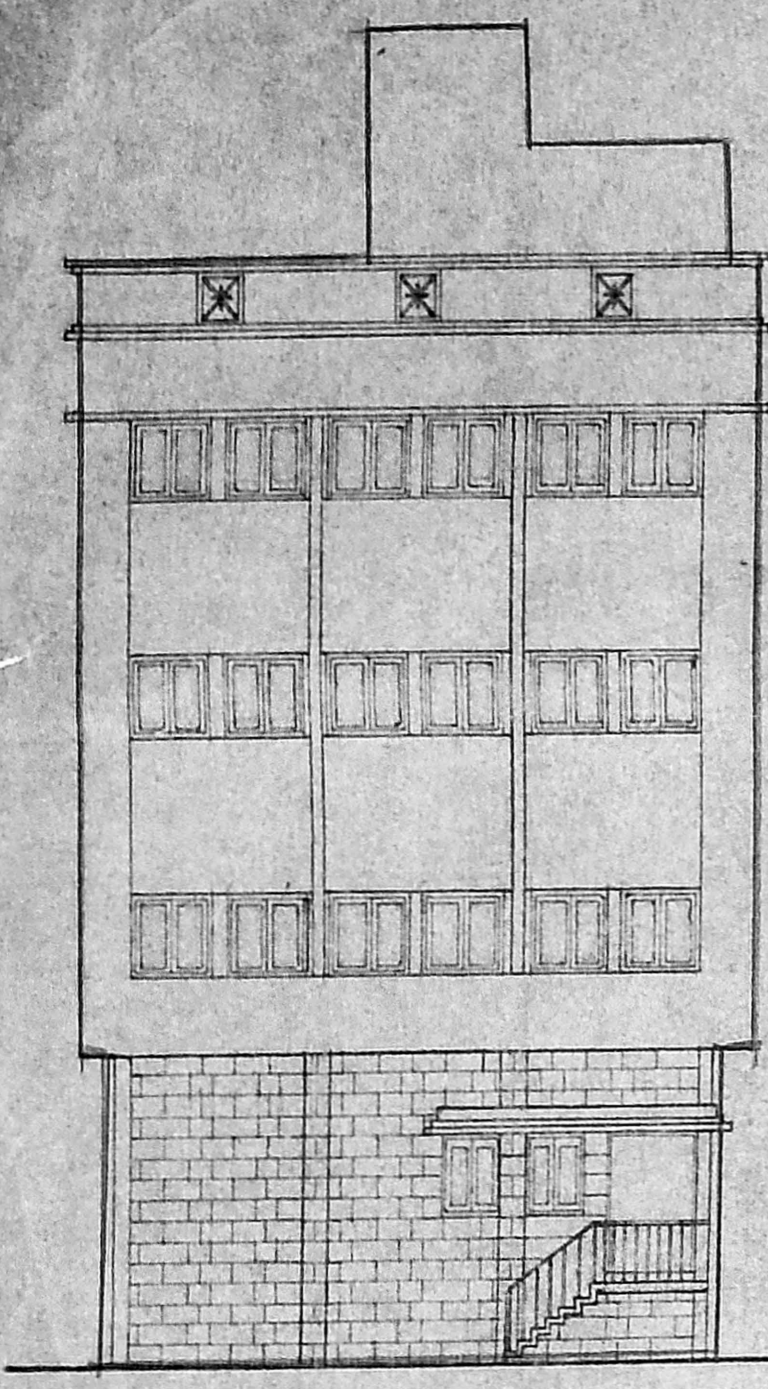

FRONT ELEVATION

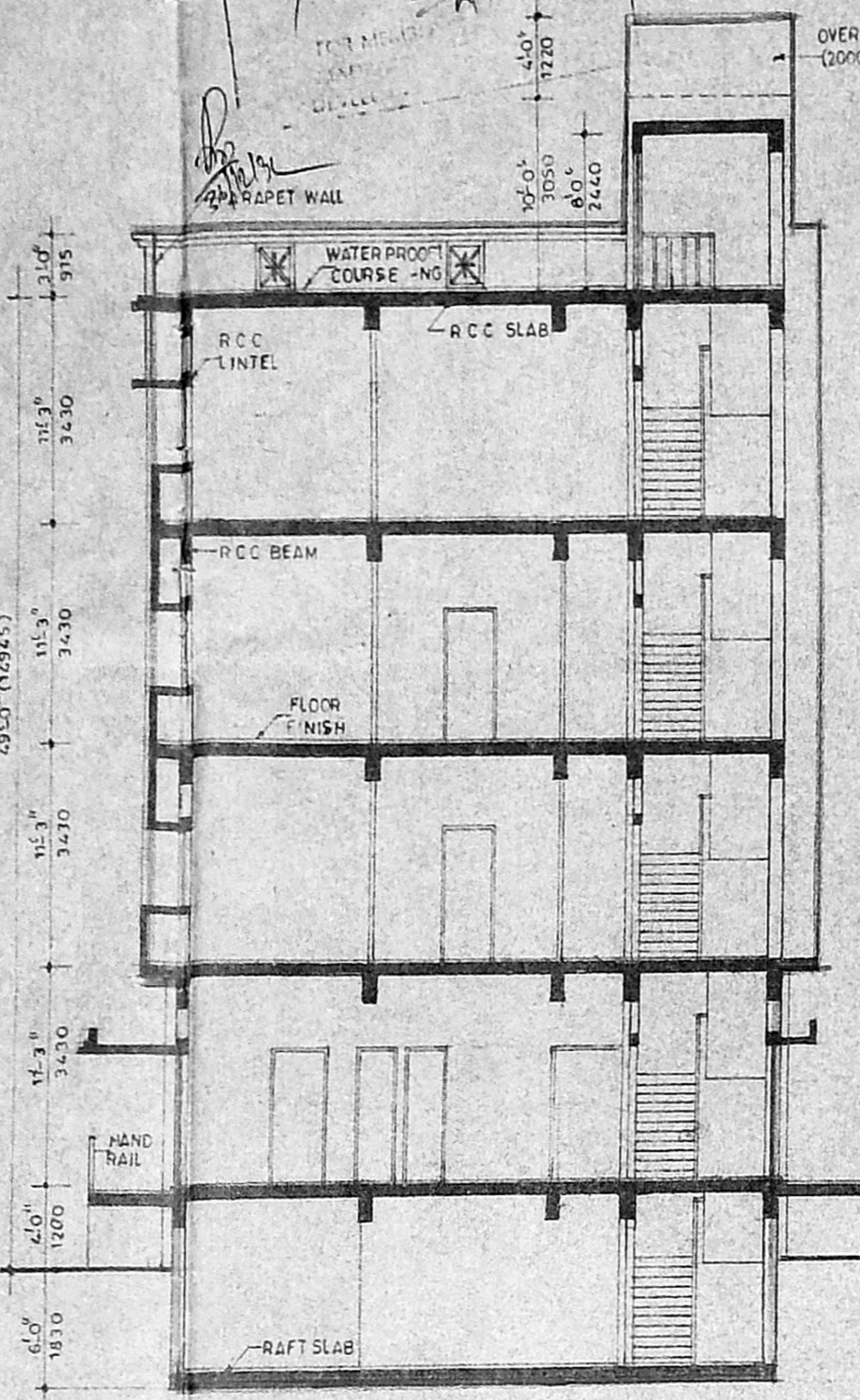

SECTION-A-A

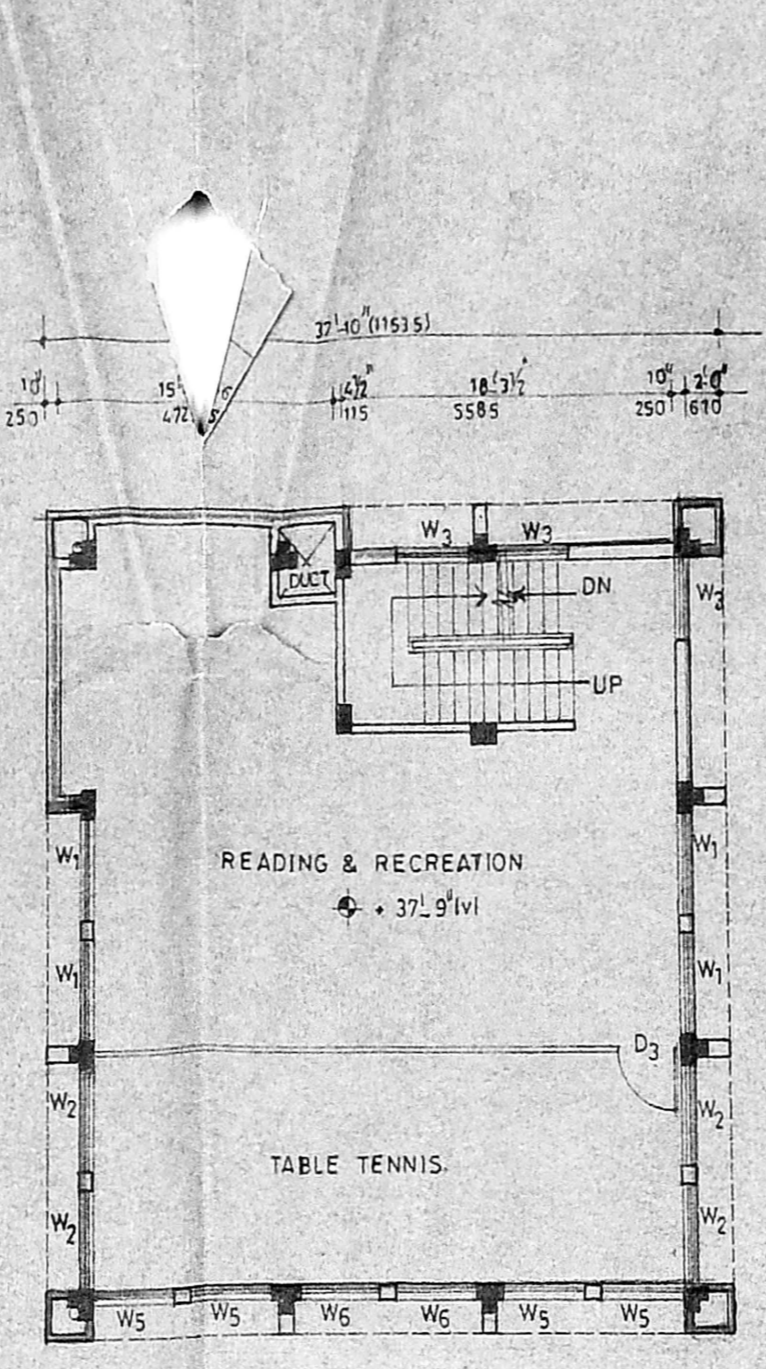

THIRD FLOOR PLAN

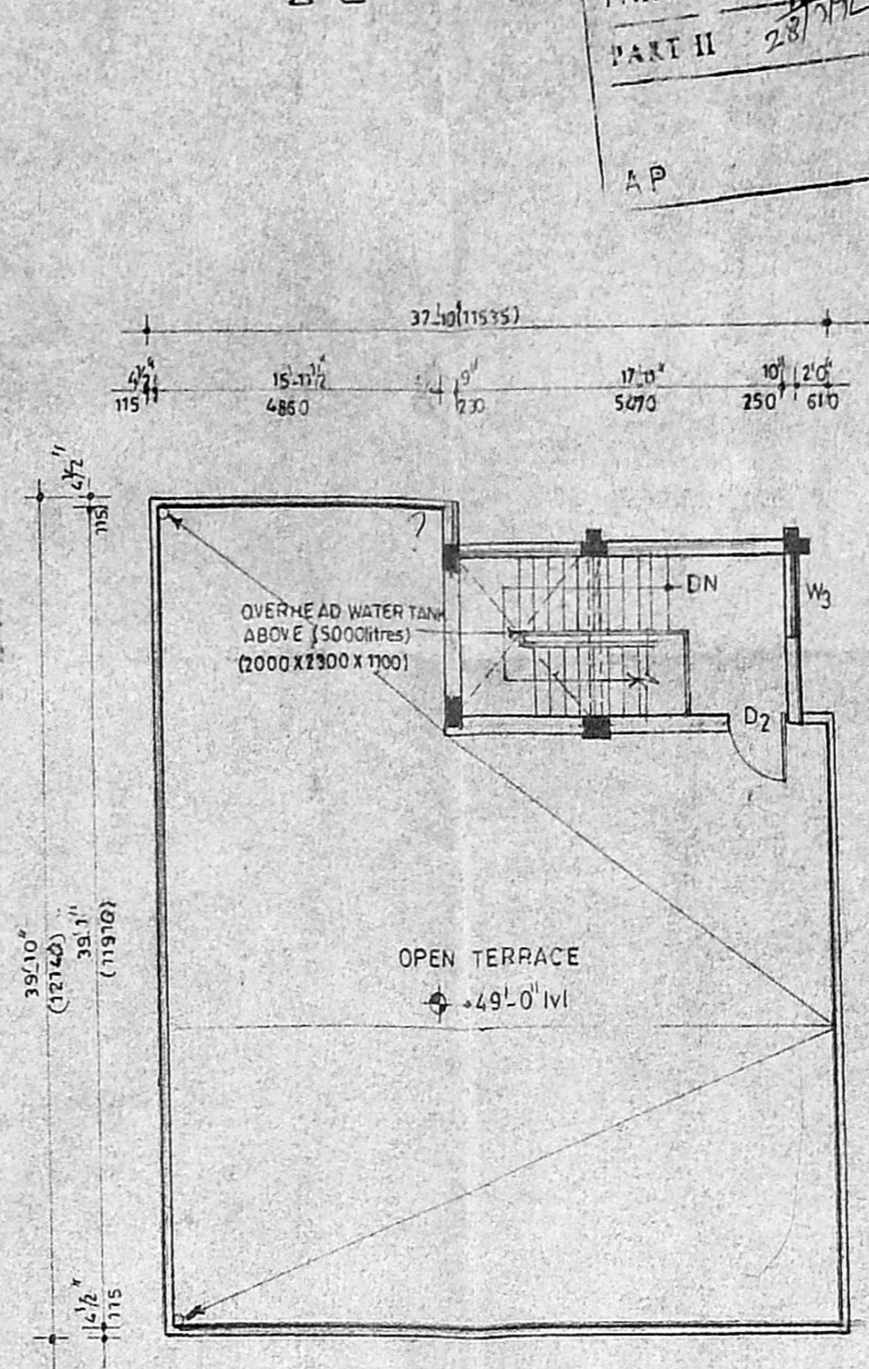

TERRACE PLAN

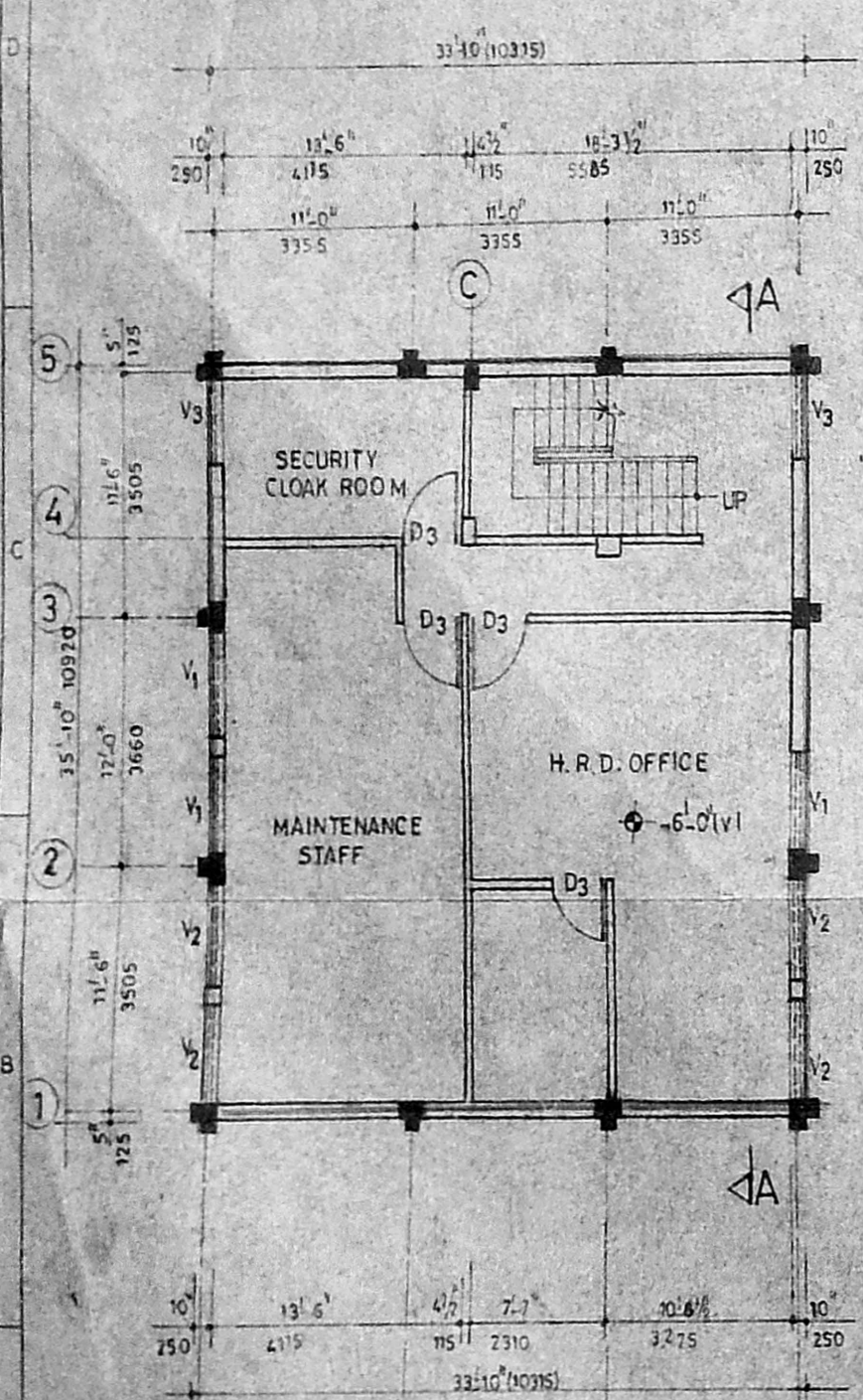

BASEMENT FLOOR PLAN

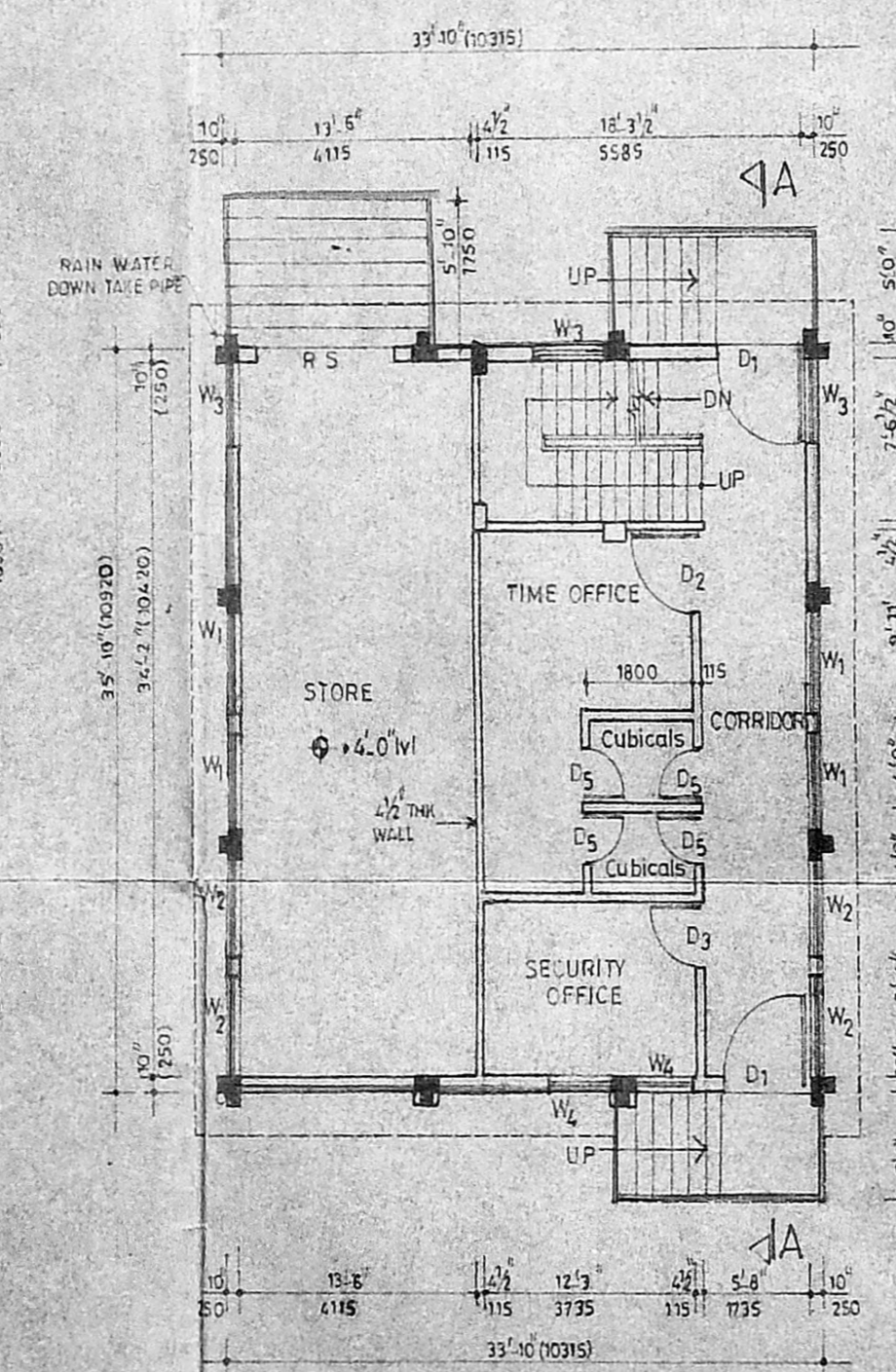

GROUND FLOOR PLAN

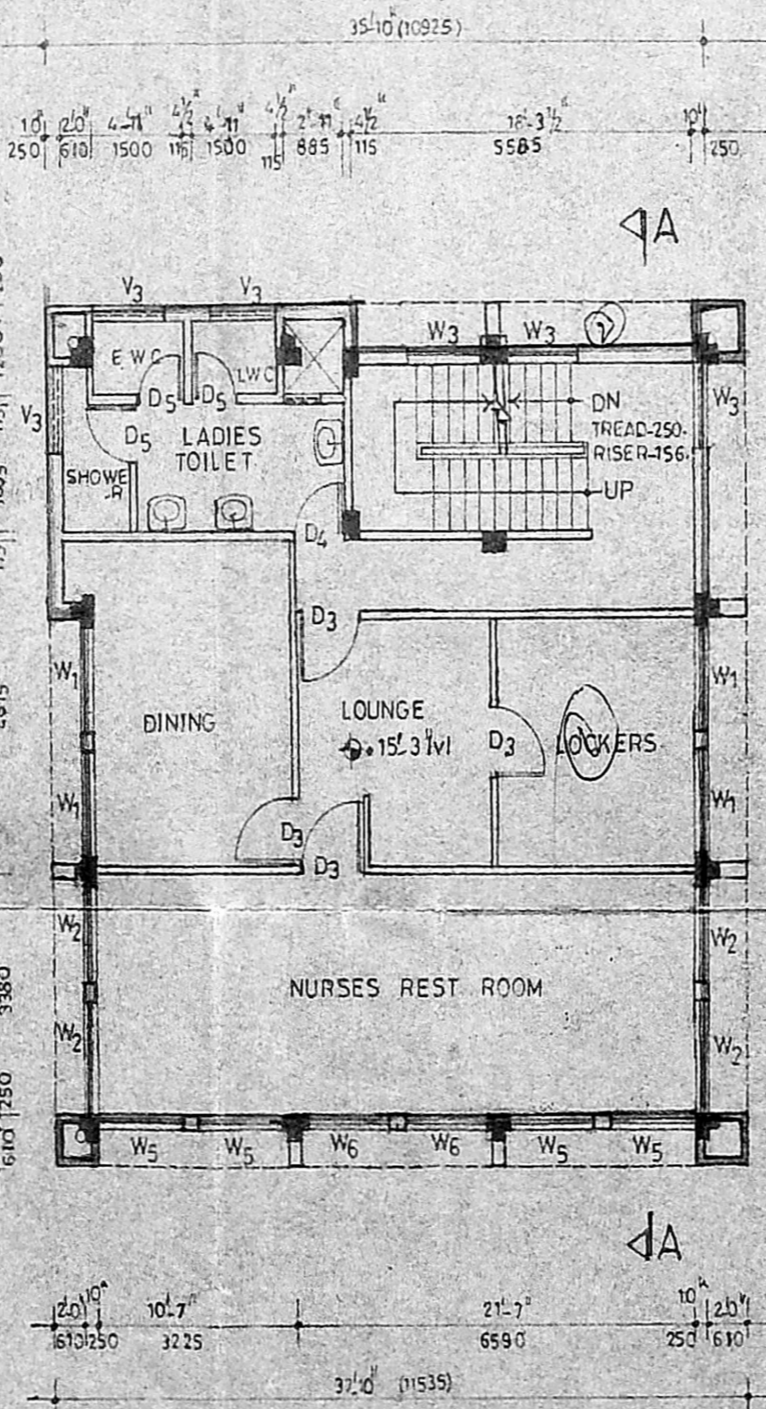

FIRST FLOOR PLAN

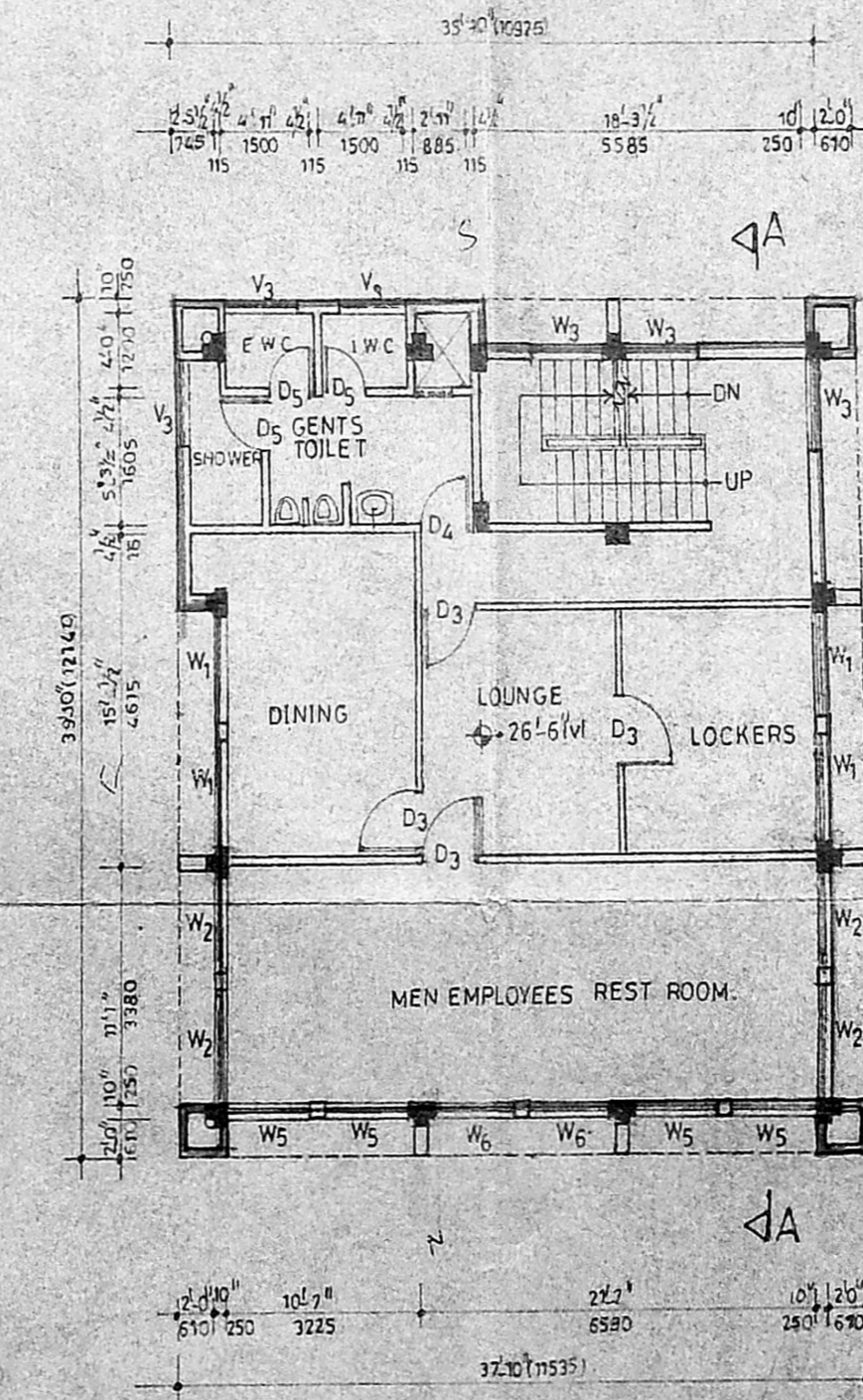

SECOND FLOOR PLAN

LEGEND  
 PROPOSED WORK

OWNER:	ARCHITECT:
MR. RAJAN VENKATESWARAN, S. ARCH. A.I.T.A. MCA. REGD. ARCHITECT. C.A. 7205. L.S. CORPORATION OF MADRAS, RA. 145.	
DATE	No.
REVISIONS	
CHECKED APPROVED	

**LARSEN & TOUBRO LIMITED**  
 ECC-CONSTRUCTION GROUP

TITLE	SCALE	DESIGNED	NAME	DATE
PROPOSED ADDITIONAL BUILDING FOR MEDICAL RESEARCH FOUNDATION FOR SANKARA NETHRALAYA AT DOOR NO 18 COLLEGE ROAD, MADRAS.	1:100	DRAWN	ARIES	6/9/92
		CHECKED		
		APPROVED		
		CODE	DRAWING NO.	REV
			991-01-A-07	0



R.P dt. 3/12/92. 14)

Planning Permit  
**APPROVED**  
 Subject to the conditions in this office to  
 No. C8/16565/92 B-92  
 FOR MEMORIAL  
 LAYERS  
 DEVELOPER

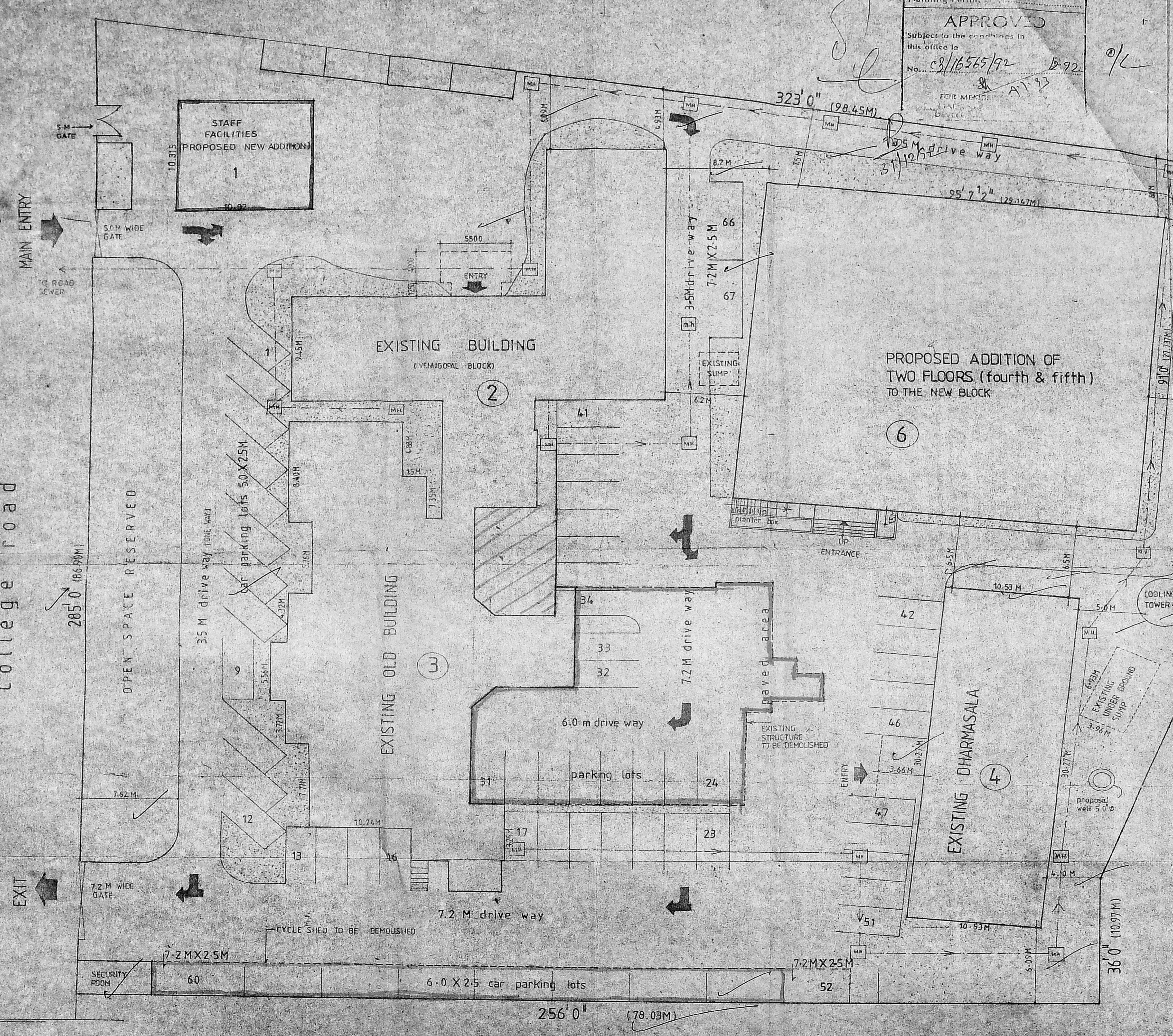
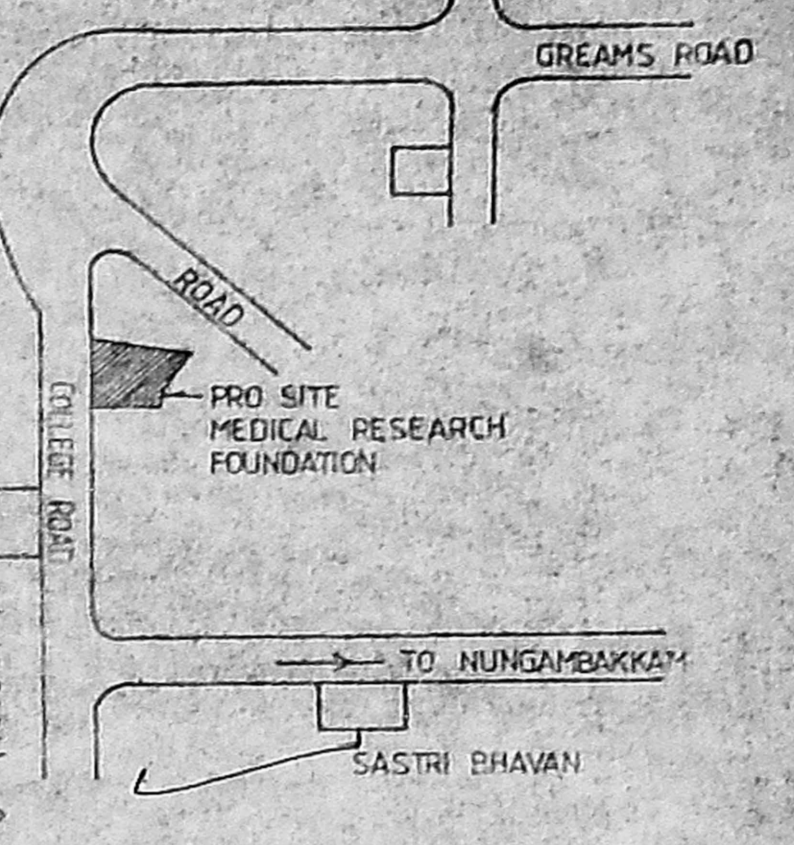

SITE LOCATION PLAN  
(NOT TO SCALE)

PROPOSED ADDITION OF TWO FLOORS (fourth & fifth) TO THE NEW BLOCK

NOTE  
 READ THIS DRG ALONG WITH DRG Nos 91-92-93 & 94 JOB No 198/88  
 PLANNING PERMISSION HAS BEEN GRANTED TO BASEMENT GROUND & THREE FLOORS OF THIS BLDG. No. 6 BY MMDA VIDE PPA No. 6811 DATED 7/12/89.

- LEGEND**
- BUILDING ALREADY DEMOLISHED
  - proposed work
  - existing building
  - exg structure to be demolished
  - road
  - plot boundary
  - sewer line

licensed surveyor  
*Alban Joseph Rebello*  
**ALBAN JOSEPH REBELLO** B.Arch, M.P., P.H.I.A., I.T.P.  
 Registered Architect - CA/77/4142  
 Class I Licensed Surveyor - R.A. No. 244

owner  
*Hony. Secy. & Treasurer*  
**HONY. SECY. & TREASURER.**

proposed additions of two floors (fourth & fifth) TO THE EXISTING NEW BLOCK for MEDICAL RESEARCH FOUNDATION

DOOR No.18 COLLEGE ROAD  
 madras

AUTHORITIES APPROVAL DRAWING  
 elevation, section & site plan.

SCALE 1:200	DATE 6 SEP 1991	JOB No 198/88
DRAWN kothai..n	CHECKED R	DRG No: 95

CONSULTANTS  
**dhala kuppaswamy rebello**  
 ARCHITECTS AND TOWN PLANNERS  
 59, GREYS ROAD, KILPAUK, MADRAS - 600 010

SITE PLAN